

Contrabassi

1.

Alla breve $\text{♩} = 60$

mf

1 2 3 4

5 1 2 3 4

9 5 6

13

17

21 1 2 3

25 4 5 6 1

29 2 3 4 5

33 6

37

41

45 1 2 3 4

49 5 6

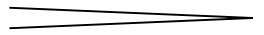

53

p

57

61

65

69

mf

73

1

2

3

77

4

5

6

81

85

89

93

mp

97

101

105

109

113

f

117

1

2

3

4

121

5

125

129

rit.

133

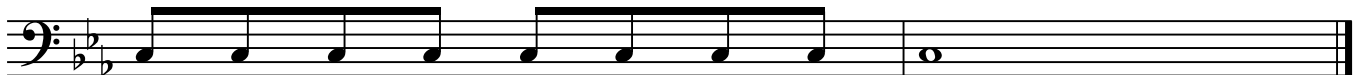

2.

Andante con moto ♩ = 70

mp

5

9

< mf

13

17

21

25

29

poco rit.

34

a tempo

38

rit.

43

a tempo

47

51

55

59

63

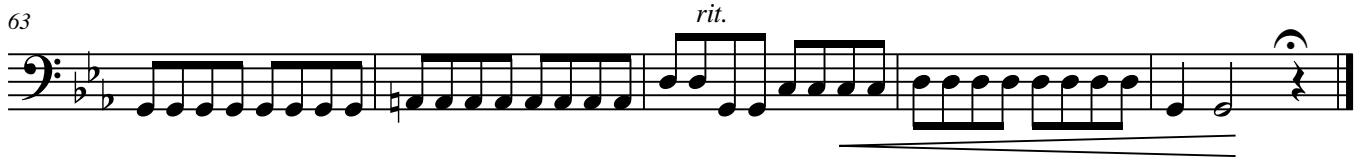

3.

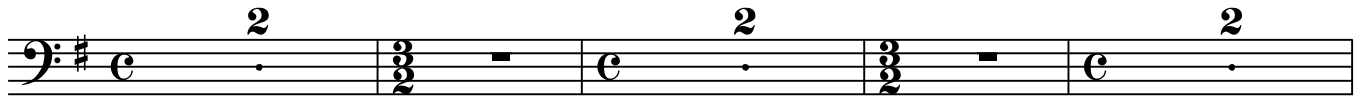

9

16

22

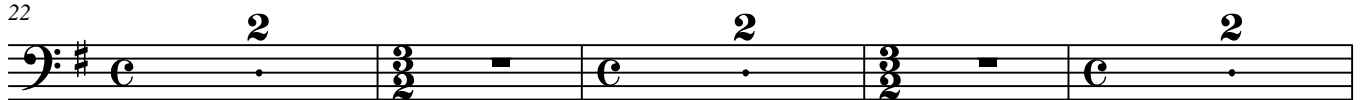

30

36

43

49

53

61

68

4.

3

4

6

5.

tacet

6.

6

11

16

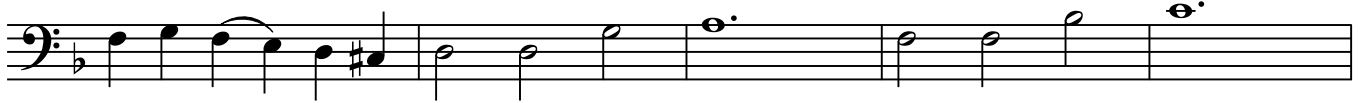

21

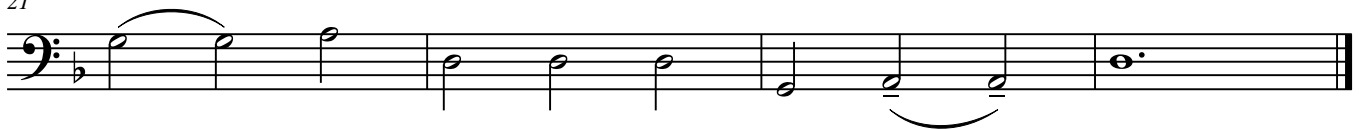

7.

tacet

8.

Sostenuto ♩ = 60

9.

Sostenuto ♩ = c. 100

1

mp

2

V

3

V

4

V

6

V

7

V

8

V

9

11

12

13

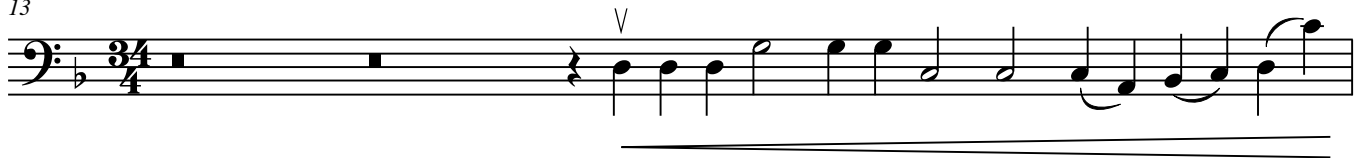

14

15

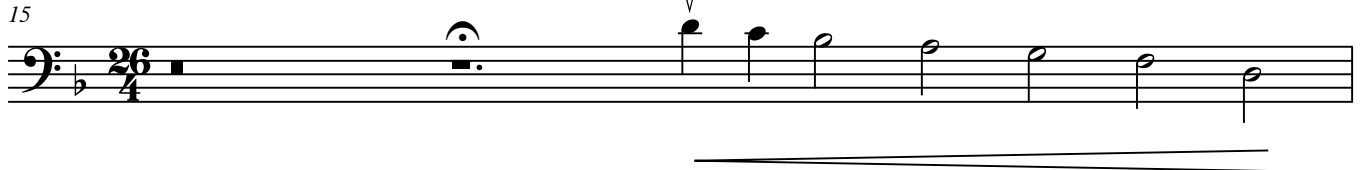

16

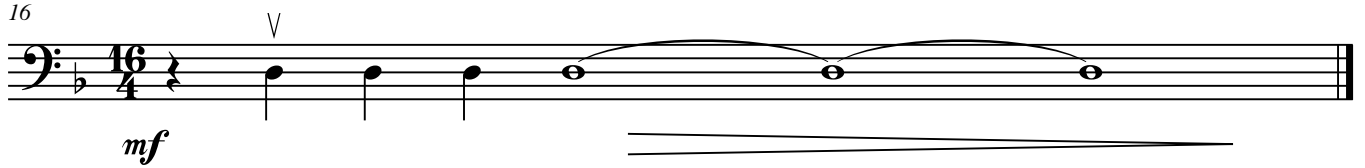

10.

$\text{♩} = 60$

p

2

8

11.

Moderato $\text{♩} = 80$

18

mf

12.

Adagio con anima $\text{♩} = 50$

6

11

16

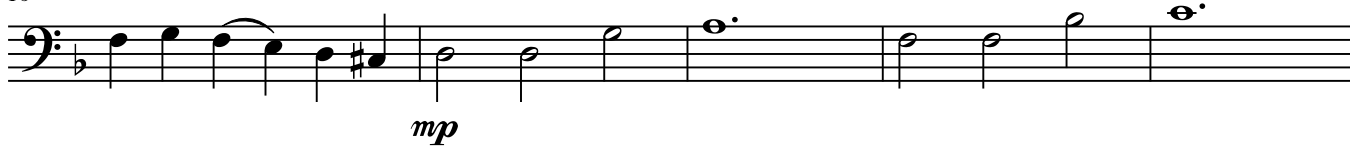

mp

21

25

30

mp

34

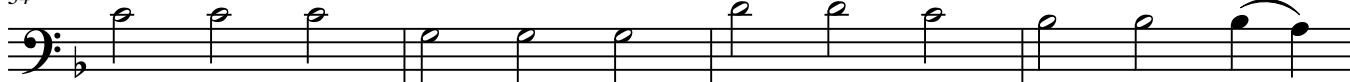

38

42

47

p

52

rit.

13.

tacet

14.

Andante ♩ = 60

16

mf

22

f mp

29 3

37 *ff* *f*

43 *V* *>*

50 *>* *f mp*

57 *f mp* *rit.*

64 *>* *^*

15.

Molto grave ♩ = 40

7

mf

8

f

attacca

9

mp

Andante ♩ = 70

16.

2 3 4 5 6 1

9

2 3 4 5 6 7 8 9 10

18

1 2 3 4 5 6 7 8

27

9 10 11 12 13 14 15 16

17. C

18. " "

tacet

19.

3 2 2

10

4 2 2

20

4 2 2

30

3 3 6

rit.

45

2 3

rit.

20. ,
tacet

21.

Adagio ♩ = 80

3
mp

5

7

11

14 *rit.* *div.*

2

V

22.

Andante funebre ♩ = 60

p

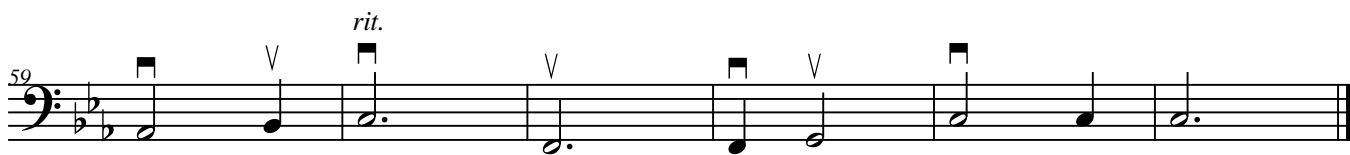
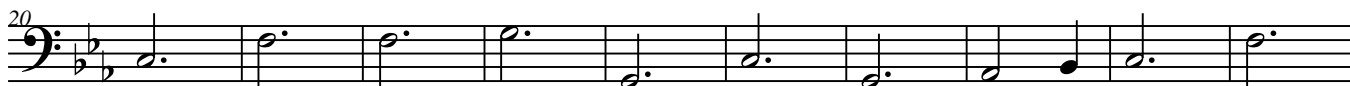
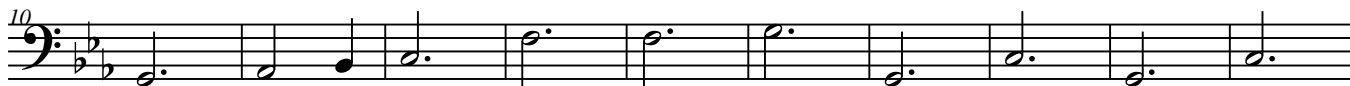

Andante con moto ♩ = 70

mp

5

9

mf

13

17

21

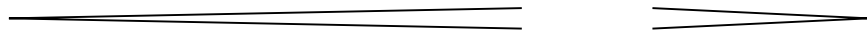

25

29

Moderato ♩ = 120

39

45

51

56

61

66

71

mp

5

80

10

94

1 2 3 4 5 6

100

105

110

rit.

115

V

Moderato $\text{♩} = 60$

25.

16

mf

21

11

36

23

64

V

Maestoso $\text{♩} = 60$

70

f

75

V

80

85

90

94

98

102

106

110

115

120

- molto rit. *ff*

124