

Violini I

(2)

()

1.

Alla breve $\text{♩} = 60$

mf

5

9

13

17

21

25

29

33

37

41

45

49

53

57

61

65

69

73

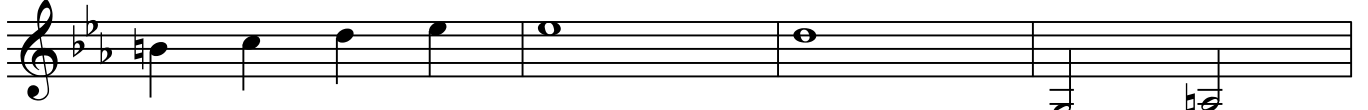

77

81

85

89

93

mp

97

101

105

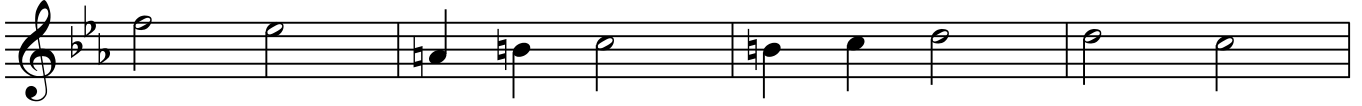

109

113

f

117

121

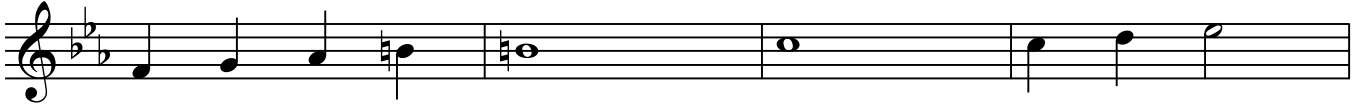

125

129

rit.

133

Andante con moto ♩ = 70 2.

mp

3

7

mf

11

15

19

23

27

31 *poco rit.* *a tempo*

mp

35

39 *rit.*

43 *a tempo*

mf

47

51

55

59

63

67

3.

Moderato ♩ = c. 120

2

5

9

13

17

21 *mf*

25

29 *f*

33

37 7

47 *mp*

51 *mf*

55

59

63 *f*

67 *rit.*

71

4.

10 *mp* 12

2 12 14

3 14 16

4 *V* 16 *V* 14

6 14

5.

Molto sostenuto ♩ = 50

4 9 6 7

8 *p* 8

12 8

16 8

6.

7.

tacet

8.

Sostenuto ♩ = 60

p

5

9

9.

Sostenuto ♩ = c. 100

mp

20 17

2 27

3 27 22

4 22 26

6 26 29

7 29 24

8 24 34

9 31 30

11 30 28

12 28 *mf* 34

13 34 *mf* 34

14 14 *f* 26

15 26 *f* *rit.* 16

16 16 *mf*

10.

$\text{♩} = 50$

p

2

6

10

11.

Moderato $\text{♩} = 80$

p

13

17

mf

21

25

29 **2** *rit.*

12.

Adagio con anima ♩ = 50

p

5

9

13

17 *mp*

21

25

29

33

mp

37

41

45

49

p

rit.

53

13.

tacet ,

14.

mf

7

11

15

19 *V*

23 *f mp*

27

31

35 *f*

39 *ff* *V*

43 *f* *V*

47

51 *f mp*

55 *f mp*

59 *f mp rit. f*

63

67

15. **tacet**

16. **tacet**

17.

p

4

8

12

16

20 *rit.*

24

18. " " **tacet**

19.

con sord.

p

3

7

11

15

19

23

27

31

35

39

43

rit.

p

8

8

8

3

3

47 ⁸

51 ⁸ rit.

20. ,
tacet

21.

Adagio ♩ = 80

mp

2

3

4

5

6

7

11

3

13

14 *rit.* *div.*

22.

Andante funebre ♩ = 60

Violino solo

mf

Violini I

p

V-no solo

V-ni I

V-no solo

V-ni I

V-no solo

V-ni I

V-no solo

V-ni I

1 2 3 4

V-no solo

V-ni I

5

V-no solo

V-ni I

24

V-no solo

V-ni I

28

V-no solo

V-ni I

32

V-ni I

36

rit.

V-no solo

rit.

V-ni I

V-no solo

V-ni I

23.

Andante con moto ♩ = 70

24.

32

36

40 *f*

44

48 *mp*

52 *f mf*

56

60 2

65

69 2

74 *mp*

78 3

84

88

92

96

100

104

110

114

rit.

118

122

25.

Moderato $\text{♩} = 60$

12 *mf*

15

19

23

27 **3**

33

37 *mf* **2**

42

46

50

58

62

66

70 **Maestoso** $\text{♩} = 60$

74

78

82

86

90

94

98

102

106

110

114

118

123 *rit.* *ff* *molto rit.*

125